

VINinspect Vehicle History Report for 

APPROVED NMVTIS  
DATA PROVIDER

2018 BMW X5 - VIN 5UXKROC58JL074657

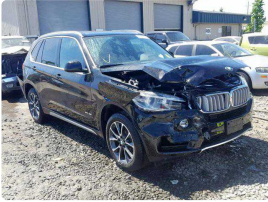

<b>Odometer</b> No problems found		<b>Open Safety Recalls</b> 3 problems found	
<b>Accidents</b> 1 problem found		<b>Mileage</b> 9,920 last odometer reading	
<b>Sales history</b> 7 records found		<b>TWO Owners</b>	

Year 2018	Make BMW	Model X5	Trim xDrive35i	Engine 3.0L L6 DOHC 24V	Made in UNITED STATES	Style 8-Speed Automatic
Steering type R&P	Anti-Brake System 4-Wheel ABS	Body Style SPORT UTILITY 4-DR	Drive Line AWD	Overall Height 69.40 in.	Overall Length 193.20 in.	Overall Width 76.30 in.
Standard Seating 5	Tires 255/50R19	Highway Mileage 24 miles/gallon	City Mileage 18 miles/gallon	Invoice Price \$55,605 USD	MSRP \$59,250 USD	

Ownership history

2 Records found

CONFIRMED DATA  
CHECK NOW

<b>1st owner</b>	
Estimated miles driven per year:	2,247 miles
Last reported odometer reading:	2,622 miles
Vehicle was purchased in:	2018
Estimate length of use:	1 yr. 2 mo.
<b>2nd owner</b>	
Estimated miles driven per year:	4,379 miles
Last reported odometer reading:	9,920 miles
Vehicle was purchased in:	2019
Estimate length of use:	1 yr. 8 mo.

<b>Odometer:</b> Not Actual	✔ No problems found
<b>Odometer:</b> Tampering Verified	✔ No problems found
<b>Odometer:</b> Exempt from Odometer Disclosure	✔ No problems found
<b>Odometer:</b> Exceeds Mechanical Limits	✔ No problems found
<b>Odometer:</b> May be Altered	✔ No problems found
<b>Odometer:</b> Replaced	✔ No problems found
<b>Odometer:</b> Reading at Time of Renewal	✔ No problems found
<b>Odometer:</b> Discrepancy	✔ No problems found
<b>Odometer:</b> Call Title Division	✔ No problems found
<b>Odometer:</b> Exceeds Mechanical Limits Rectified	✔ No problems found

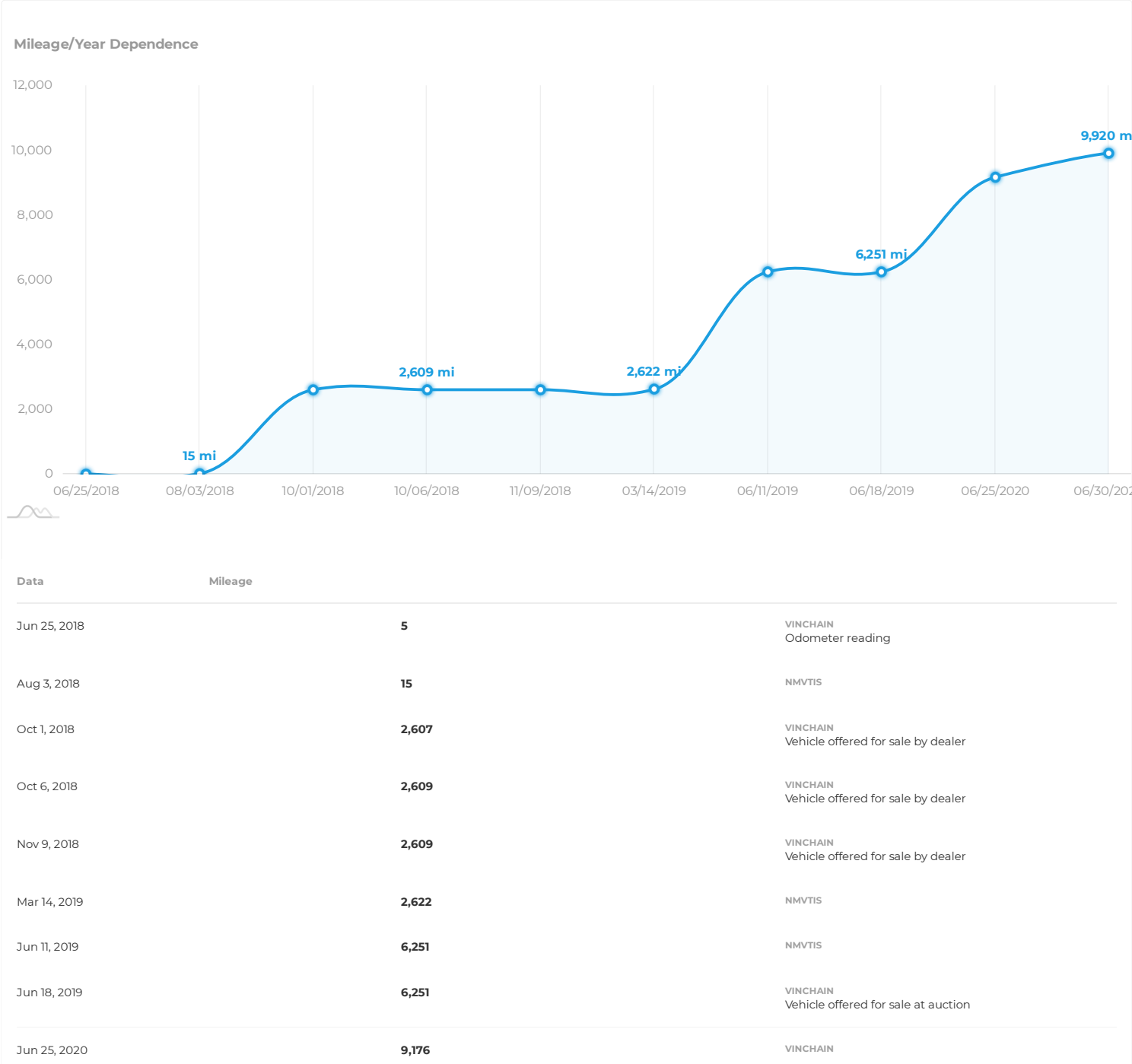



Open safety recall check

3 problems reported

CONFIRMED DATA

CHECK NOW

<div>Sep 20, 2018</div> <div>18V652000</div> <div></div> <div>EQUIPMENT:ELECTRICAL</div> <div>BMW of North America, LLC (BMW) is recalling certain 2018 BMW 330e iPerformance, i3 Rex, i3 Sport Rex, X5 xDrive40e, i3 BEV, i3 Sport BEV and 2019 i8 and i8 Roadster vehicles and 2018-2019 530e iPerformance, 530e xDrive iPerformance and 740Le xDrive iPerformance vehicles. Capacitors within the TurboCord Portable Chargers may fail, possibly resulting in a shock hazard or a fire.</div>
<div>Jun 28, 2018</div> <div>18V439000</div> <div></div> <div>SUSPENSION:FRONT:CONTROL ARM:LOWER ARM</div> <div>BMW of North America, LLC (BMW) is recalling certain 2018 BMW X5 xDrive35i, X5 xDrive50i, X5 xDrive35d, and X6 sDrive35i vehicles. The pivot bolt on the front lower-left control arm may not have been properly hardened, which may cause the control arm to break.</div>
<div>Nov 17, 2017</div> <div>17V727000</div> <div></div> <div>SUSPENSION</div> <div>BMW of North America, LLC (BMW) is recalling certain 2018 BMW X5 SAV, X5 M SAV, X6 SAV, and X6 M SAV vehicles. Bolts that secure the front suspension may not have been properly tightened.</div>

Junk / Insurance records

2 records found

Source: NMVTIS

CONFIRMED DATA

CHECK NOW

Date Obtained	Reporting Entity	Details
May 10, 2019	Copart, Inc. Dallas, TX Phone: 9723915299	Record Type: Junk and Salvage Disposition: TO BE DETERMINED Intended for Export: No
May 10, 2019	Copart, Inc. Dallas, TX Phone: 9723915299	Record Type: Junk and Salvage Disposition: SOLD Intended for Export: No

Title History Information

3 records found

Source: NMVTIS

CONFIRMED DATA

CHECK NOW

Current Title Information

Title Issue Date	State	Mileage	Event
Jun 11, 2019	OR	6,251 mi	Title and Registration

Historical Title Information

Title Issue Date	State	Mileage	Event
Mar 14, 2019	OR	2,622 mi	Title and Registration
Aug 3, 2018	OR	15 mi	Title and Registration

If you will to obtain additional title information from the state of title - please click [HERE](#)

Stolen vehicle check

No problem reported

CONFIRMED DATA

CHECK NOW

<div>No Thefts Records Found</div>
------------------------------------

① Fire brand	✔ No problems found
① Hail, flood brand	✔ No problems found
① Manufacturer buyback	✔ No problems found
① Junk or scrapped brand	✔ No problems found
① Salvage brand	⚠ Problem Reported Data: June 10, 2019
① Rebuilt or rebuildable brand	✔ No problems found
① Export Only Vehicle	✔ No problems found

① Salt water damage	✔ No problems found
① Vandalism	✔ No problems found
① Kit	✔ No problems found
① Dismantled	✔ No problems found
① Test Vehicle	✔ No problems found
① Refurbished	✔ No problems found
① Collision	✔ No problems found
① Prior Taxi	✔ No problems found
① Prior Police	✔ No problems found
① Original Taxi	✔ No problems found
① Original Police	✔ No problems found
① Gray Market	✔ No problems found
① Antique	✔ No problems found
① Classic	✔ No problems found
① Agricultural Vehicle	✔ No problems found
① Logging Vehicle	✔ No problems found
① Street Rod	✔ No problems found
① Vehicle Contains Reissued VIN	✔ No problems found
① Replica	✔ No problems found
① Totaled	⚠ Problem Reported Data: June 10, 2019
① Owner Retained	✔ No problems found
① Bond Posted	✔ No problems found
① Memorandum Copy	✔ No problems found
① Parts Only	✔ No problems found
① Recovered Theft	✔ No problems found
① Undisclosed Lien	✔ No problems found
① Prior Owner Retained	✔ No problems found
① Vehicle Non-conformity Uncorrected	✔ No problems found
① Vehicle Non-conformity Corrected	✔ No problems found
① Vehicle Safety Defect Uncorrected	✔ No problems found
① Vehicle Safety Defect Corrected	✔ No problems found

① VIN Replaced	✔ No problems found
① Gray Market: Non-compliant	✔ No problems found
① Gray Market: Compliant	✔ No problems found
① Former Rental	✔ No problems found
① Disclosed Damage	✔ No problems found
① Prior Non-Repairable / Repaired	✔ No problems found
① Crushed	✔ No problems found

## Vehicle damages

 CONFIRMED DATA  
[CHECK NOW](#)

This section lists reported damages to this vehicle. You can use this information as leverage when negotiating the price of the car. If the damages are excessive, consider a different vehicle



Data:

May 31, 2019

Impact:

FRONT END, REAR END

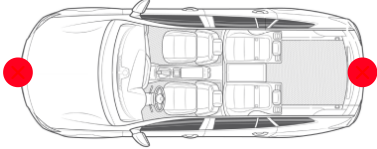

Sales history

7 records found

Jun 20, 2018 - Classified



Here is the information that was provided when the vehicle was put on sale in 2018

Cost:  
\$61,795

Location:  
Beaverton, OR

Fuel type: Gasoline	Engine: Straight 6 Cylinder Engine	Transmission: 8-SPEED A/T
Exterior color: 0668 Jet Black	Interior color: KCSW Black SensaTec	Body style: SUV
Doors: 4	Drive train: All Wheel Drive	

Notes

Sunroof, Heated Seats, NAV, Onboard Communications System, CD Player, All Wheel Drive, Alloy Wheels, Turbo, iPod/MP3 Input, Back-Up Camera, Power Liftgate. xDrive35i trim. EPA 24 MPG Hwy/18 MPG City! KEY FEATURES INCLUDE Navigation, All Wheel Drive, Power Liftgate, Heated Driver Seat, Back-Up Camera, Turbocharged, iPod/MP3 Input, CD Player, Onboard Communications System, Dual Moonroof, AluminumWheels, Keyless Start, Dual Zone A/C, Heated Seats Rear Spoiler, MP3 Player, Keyless Entry, Privacy Glass, Remote Trunk Release. VEHICLE REVIEWS &#x27;Not only is the interior warmly appealing, it provides abundant space for five adult occupants. Cargo space is plentiful, totaling 23 cubic feet with rear seatbacks up, expanding to 66 cubic feet when they&#x27;re folded.&#x27;-newCarTestDrive.com. Great Gas Mileage: 24 MPG Hwy. VISIT US TODAY Kuni BMW is the largest BMW Center in Oregon. At Kuni BMW we take a tremendous amount of pride in the relationships we develop with our clients. Providing the best customer service experience possible is our highest priority. The philosophy at Kuni BMW has always been to hire the most dedicated, professional, and knowledgeable staff possible. We invite you to to make your purchase of an Ultimate Driving Machine? from the Ultimate BMW Center. Fuel economy calculations based on original manufacturer data for trim engine configuration. Please confirm the accuracy of the included equipment by calling us prior to purchase. Kuni BMW is the #1 BMW Dealer in the Northwest, and the only BMW Center in the area to be named a BMW Center of Excellence for three consecutive years.Dealer# 1269.

Dealer info

Name: Kuni BMW	Address: 10999 SW Canyon Rd Beaverton, OR 97005
-------------------	--

Oct 1, 2018 - Classified



Here is the information that was provided when the vehicle was put on sale in 2018

Cost:  
\$57,000

Odometer:  
2,607 mi

Location:  
Beaverton, OR



Fuel type: Gasoline	Engine: 3.0L I6 DOHC 24V TwinPower Turbo	Transmission: 8-Speed Automatic
Exterior color: 0668 Jet Black	Body style: SUV	Doors: 4
Drive train: All-Wheel Drive		

Notes

XDrive35i trim. 1-Owner, LOW MILES - 2,607! Heated Seats, Sunroof, Navigation, Power Liftgate, Back-Up Camera, iPod/MP3 Input, Turbo Charged, Alloy Wheels, Panoramic Roof, All Wheel Drive. KEY FEATURES INCLUDE Navigation, Sunroof, Panoramic Roof, All Wheel Drive, Power Liftgate, Heated Driver Seat, Back-Up Camera, Turbocharged, iPod/MP3 Input, CD Player, Onboard Communications System,Aluminum Wheels, Keyless Start, Dual Zone A/C, Heated Seats. Rear Spoiler, MP3 Player, Keyless Entry, Privacy Glass, Remote Trunk Release. EXPERTS RAVE newCarTestDrive.com&#x27;s review says &#x27;Not only is the interior warmly appealing, it provides abundant space for five adult occupants. Cargo space is plentiful, totaling 23 cubic feet with rear seatbacks up, expanding to 66 cubic feet when they&#x27;re folded.&#x27;. BUY FROM AN AWARD WINNING DEALER Kuni BMW is the largest BMW Center in Oregon. At Kuni BMW we take a tremendous amount of pride in the relationships we develop with our clients. Providing the best customer service experience possible is our highest priority. The philosophy at Kuni BMW has always been to hire the most dedicated, professional, and knowledgeable staff possible. We invite you to to make your purchase of an Ultimate Driving Machine? from the Ultimate BMW Center. Please confirm the accuracy of the included equipment by calling us prior to purchase. Kuni BMW carries a huge selection of both certified pre-owned BMWs and high-quality pre-owned vehicles of all makes and models at great prices. Dealer# 1269.

Dealer info

Name: Kuni BMW	Address: 10999 SW Canyon Rd Beaverton, OR 97005
-------------------	--

Oct 6, 2018 - Classified



Here is the information that was provided when the vehicle was put on sale in 2018

Cost:  
\$54,000

Odometer:  
2,609 mi

Location:  
Beaverton, OR



Trim level:  
**xDrive35i**

Displacement:  
**3.0 L**

Interior color:  
**Black**

Fuel type:  
**Gasoline**

Transmission:  
**Automatic**

Body style:  
**SUV**

Engine:  
**6 Cyl**

Exterior color:  
**Black**

Drive train:  
**All-Wheel Drive**

## Additional info

First Seen: **2018-09-29**  
Vehicle Condition: **Used**

## Nov 9, 2018 - Classified



Here is the information that was provided when the vehicle was put on sale in 2018

Cost:  
**\$53,627**

Odometer:  
**2,609 mi**

Location:  
**Beaverton, OR**



Engine:  
**I6**

Interior color:  
**Black SensaTec**

Transmission:  
**8-Speed Automatic**

Body style:  
**SUV / Crossover**

Exterior color:  
**Black**

Drive train:  
**All-Wheel Drive**

## Additional info

Cylinders:

**16**

City:

**Beaverton**

Seller Description:

EPA 24 MPG Hwy/18 MPG City! 1-Owner, ONLY 2,609 Miles! NAV, Heated Seats, Sunroof, Power Liftgate, Back-Up Camera, iPod/MP3 Input, Panoramic Roof, Alloy Wheels, TRANSMISSION: SPORT AUTOMATIC, All Wheel Drive, Turbo KEY FEATURES INCLUDE Navigation, Sunroof, Panoramic Roof, All Wheel Drive, Power Liftgate, Heated Driver Seat, Back-Up Camera, Turbocharged, iPod/MP3 Input, CD Player, Onboard Communications System, Aluminum Wheels, Keyless Start, Dual Zone A/C, Heated Seats. Rear Spoiler, MP3 Player, Keyless Entry, Privacy Glass, Remote Trunk Release. OPTION PACKAGES TRANSMISSION: SPORT AUTOMATIC (STD). BMW xDrive35i with Jet Black exterior and Black SensaTec interior features a Straight 6 Cylinder Engine with 300 HP at 5800 RPM\*. EXPERTS ARE SAYING newCarTestDrive.com's review says 'Not only is the interior warmly appealing, it provides abundant space for five adult occupants. Cargo space is plentiful, totaling 23 cubic feet with rear seatbacks up, expanding to 66 cubic feet when they're folded.'. Great Gas Mileage: 24 MPG Hwy. BUY FROM AN AWARD WINNING DEALER Kuni BMW is the largest BMW Center in Oregon. At Kuni BMW we take a tremendous amount of pride in the relationships we develop with our clients. Providing the best customer service experience possible is our highest priority. The philosophy at Kuni BMW has always been to hire the most dedicated, professional, and knowledgeable staff possible. We invite you to to make your purchase of an Ultimate Driving Machine from the Ultimate BMW Center. Horsepower calculations based on trim engine configuration. Fuel economy calculations based on original manufacturer data for trim engine configuration. Please confirm the accuracy of the included equipment by calling us prior to purchase. Transmission: Sport Automatic

Dealer Lot: **DLJL074657**

## Jun 18, 2019 - Auction



Here is the information that was provided when the vehicle was put on sale in 2019

Cost:  
**\$54,632**

Odometer:  
**6,251 mi**

Location:  
**OR - EUGENE**

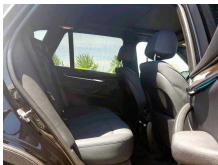
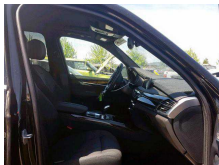
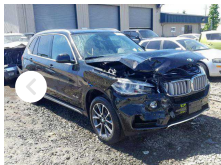

Fuel type:  
**GAS**

Exterior color:  
**BLACK**

Engine:  
**3.0L 6**

Title state:  
**OR**

Transmission:  
**AUTOMATIC**

Drive train:  
**All wheel drive**



Additional info

Highlights:	ENHANCED VEHICLES
Odometer Status:	ACTUAL
Primary Damage:	FRONT END
Secondary Damage:	REAR END
Cylinders:	6
Keys:	YES
Doc Type:	OR - SALVAGE CERTIFICATE

Jun 25, 2020 - Classified

CONFIRMED DATA  
CHECK NOW

Here is the information that was provided when the vehicle was put on sale in 2020

Cost: \$47,855  
Odometer: 9,176 mi

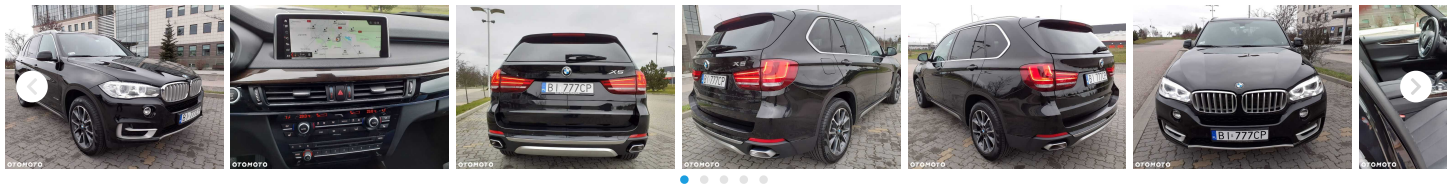

Fuel type: <b>Petrol</b>	Transmission: <b>Automatic</b>	Exterior color: <b>Black</b>
Body style: <b>Mini</b>	Doors: <b>5</b>	

Additional info

Seller Description: Podgrzewana kierownica, system glosnikow hi-fi,elektryczna regulacja kierownicy,sportowa automatyczna skrzynia biegow ,elektryczny dach panoramiczny,regulacja elektryczna foteli z pamiecia, Auto sprowadzone z USA

Jun 30, 2020 - Classified

CONFIRMED DATA  
CHECK NOW

Here is the information that was provided when the vehicle was put on sale in 2020

Cost: \$47,944  
Odometer: 9,920 mi



Fuel type: <b>Petrol</b>	Transmission: <b>Automatic</b>	Exterior color: <b>Black</b>
Body style: <b>Suv</b>	Doors: <b>5</b>	

Additional info

Seller Description: Sprzedam samochod BMW X5 xDrive35i 2018r.,BOGATE WYPOSAZENIE,Sprowadzony ze Stanow Zjednoczonych,Zarejestrowany w kraju,Wazne badania techniczne i ubezpieczenie OC,Wiecej informacji nr.tel. 601 352 176Szczegoly pojazduTyp pojazdu Pojazd osobowyMarka BMWModel X5 xDrive35iKaroseria GEFZGSeria F15Uklad kierowniczy LLSilnik N55Skrzynia biegow AUTNapęd ALLRData produkcji 2018-06-04Zakład produkcyjny SPARTANBURGData wydania 2018-06-07Wersja krajowa USANumer lakieru 668Kod tapicerki KCSWOpcje wyposażenia01CA Selekcja COP waznych pojazdow0212 Wyposażenie w układ ham. dla dan. kraju0245 Kolumna kierownicza regul. elektrycznie0248 Podgrzewanie kierownicy0255 Kierownica sportowa ze skory z poduszka0258 Ogumienie zdatne do jazdy pouszkodzeniu02D4 Obr. BMW, st. le., szprycha gwiaz. 44902TB Sportowa automatyczna skrzynia biegow02VB Wskazn. cisnienia pow. w oponach0302 Instalacja alarmowa0319 Zintegrowana pilot uniwersalny0322 Funkcja dostępu komfortowego03AG Kamera jazdy wstecz03AT Reling dachowy, aluminium satynowane03E2 Exterieur-Design Pure Experience03MB Ind. linia wyp. wnetrza alum. satynow.0402 Dach panoramiczny elektryczny0420 Przyciemniane szyby0423 Dywaniki podlogowe Velours0430 Lust. wew./zew. z automatyka przyciemn.0441 Pakiet dla palacych0459 Elektryczna regulacja foteli z pamiecia0488 Podparcie ledzwi kierowcy i pasazera0493 Zespól schowkow0494 Podgrzwanie fotela kierowcy/pasazera04AC Wer. dr. szlach. topolowy rys. slojow04NB Autom. klimatyzacja z regul. 4 strefowa04NE Nagrzewnica Blow-By0508 Park Distance Control (PDC)0522 Swiatlo ksenonowe0524 Adaptacyjne doswietlanie zakretow0563 Pakiet oswietlenia0575 Dodatkowe gniazda 12V05A1 LED Fog lights0609 System nawigacji Professional0645 Radio v0655 Radio satelitarne BMW0676 System glosnikow HiFi06AC Inteligentne polaczenie ratunkowe06AE Teleservices06AK Connected Drive Services06AM Real-Time Traffic Information06AP Remote Services06NP Telefonía USA0775 Podsufitka antracyt0823 Wersja dla cieplych krajow0845 Akustyczne ostrzezenie o pasach0853 Wersja jezykowa, angielski08KL Termin wymiany oleju 15.000 km/12 mies.08R9 Czynniki chlodniczy R1234yf08S4 Dekodowanie zmienn. rozkl. swiatel08SL Przygot. pod zaczep holowniczy08SM Numer podwozia widoczny od zewnatrz08TN Sw.do jazdy dz.uslaw.przez m.swiatel0992 Sterowanie mocowania tabl. rej.09AA Zabezp. zewn. pokrycia z tworzywa szt.A105 Akumulator AGM 105 Ah

Market price analysis

CONFIRMED DATA  
CHECK NOW

## Classified sites price range

Like if you buy the car from dealership

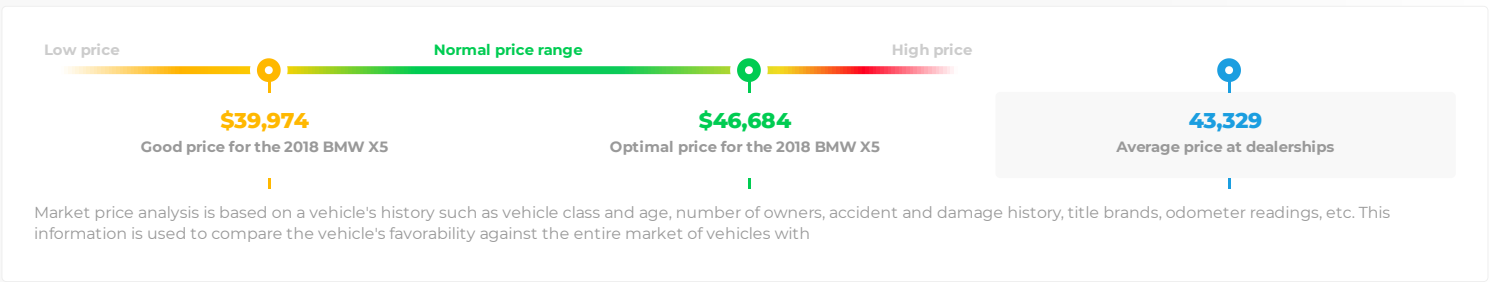

## Auction price range

Near the price the dealer buy this vehicle

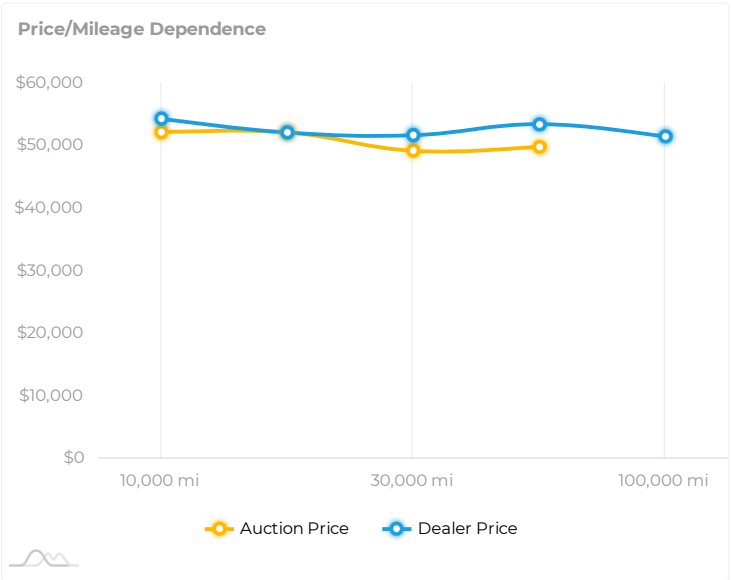
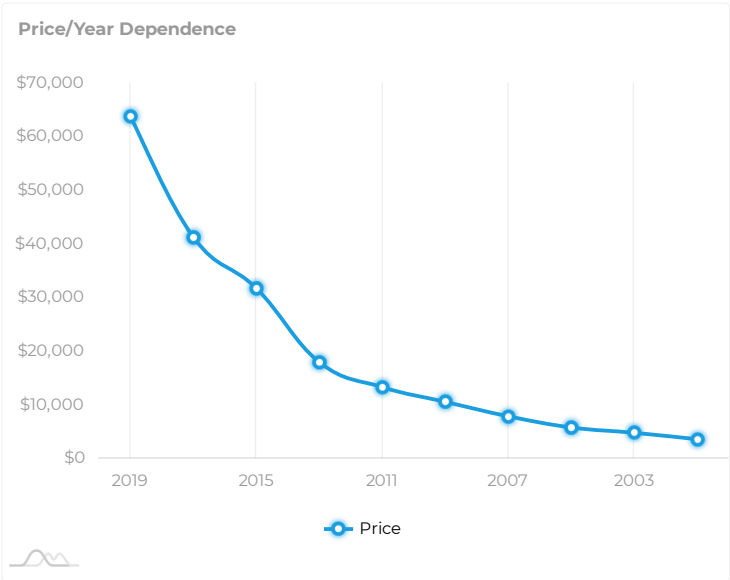
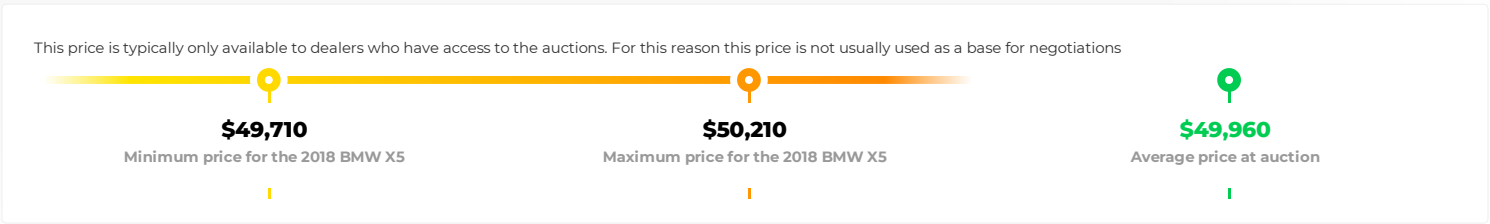

Price changes

Data	Price	Mileage	Difference
Jun 30, 2020	\$47,944	9,920 mi	+\$89
Jun 25, 2020	\$47,855	9,176 mi	-\$6,777
Jun 18, 2019	\$54,632	6,251 mi	+\$1,005
Nov 9, 2018	\$53,627	2,609 mi	-\$373
Oct 6, 2018	\$54,000	2,609 mi	-\$3,000
Oct 1, 2018	\$57,000	2,607 mi	-\$4,795
Jun 20, 2018	\$61,795	0 mi	-

Ownership cost

Depreciation	Insurance	Fuel	Maintenance	Repair	Taxes & Fees
Year 1 \$7,061	Year 1 \$2,286	Year 1 \$2,229	Year 1 \$1,133	Year 1 \$389	Year 1 \$2,732
Year 2 \$3,389	Year 2 \$2,366	Year 2 \$2,295	Year 2 \$1,555	Year 2 \$597	Year 2 \$311
Year 3 \$2,966	Year 3 \$2,449	Year 3 \$2,376	Year 3 \$1,254	Year 3 \$670	Year 3 \$396
Year 4 \$2,683	Year 4 \$2,535	Year 4 \$2,471	Year 4 \$1,954	Year 4 \$800	Year 4 \$254
Year 5 \$2,401	Year 5 \$2,623	Year 5 \$2,582	Year 5 \$1,541	Year 5 \$953	Year 5 \$353
Sum for 5 years \$18,500	Sum for 5 years \$12,259	Sum for 5 years \$11,953	Sum for 5 years \$7,437	Sum for 5 years \$3,409	Sum for 5 years \$4,046
<div><div></div><div>32%</div></div>	<div><div></div><div>21%</div></div>	<div><div></div><div>21%</div></div>	<div><div></div><div>13%</div></div>	<div><div></div><div>6%</div></div>	<div><div></div><div>7%</div></div>
Total for 5 years: \$57,603					